

THE BULLDOG

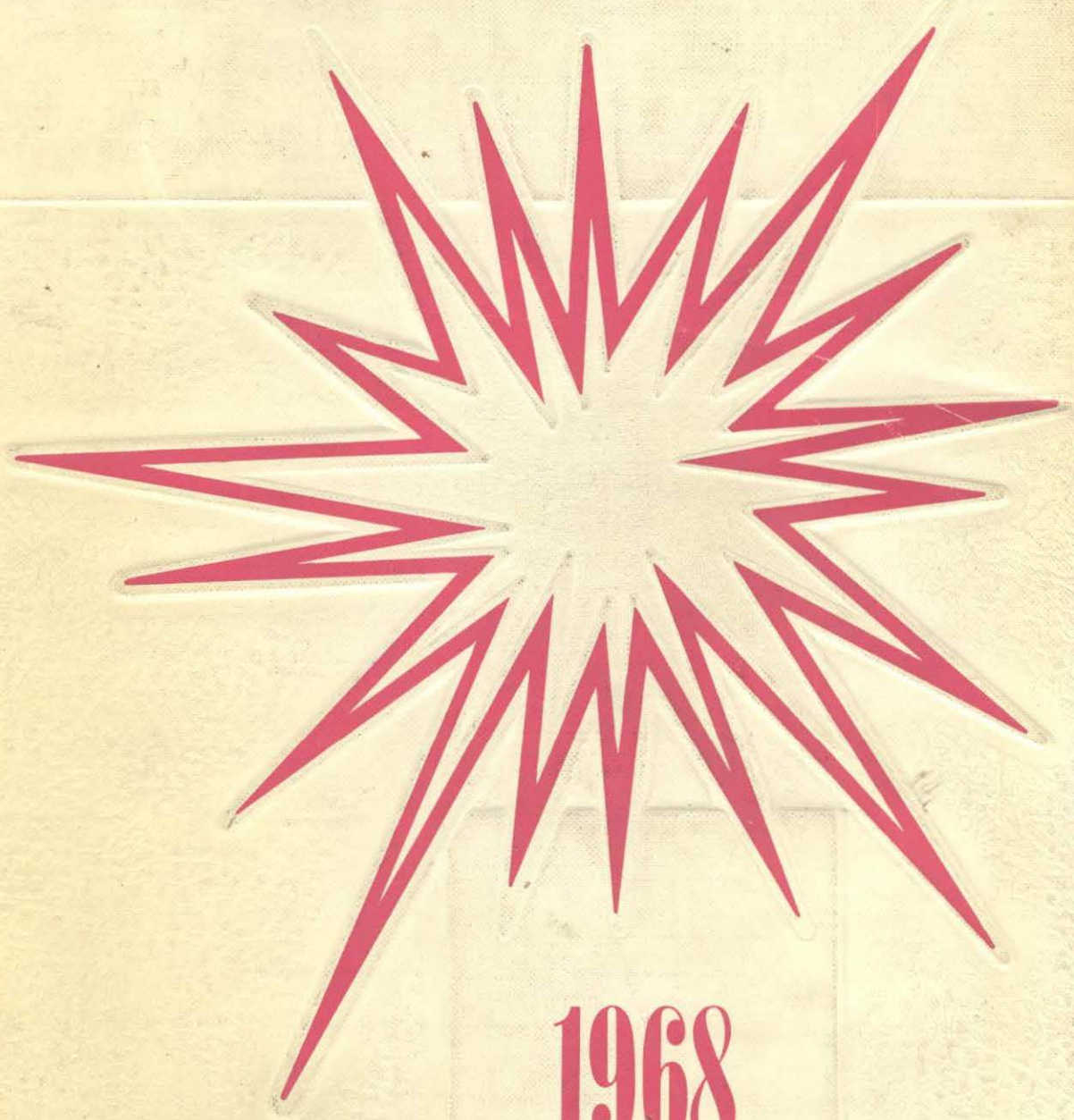

1968

Kevin Brandl







BULLDOG





JAMES KEOGH

The Annual Staff of 1968 wishes to dedicate this Bulldog Yearbook to Mr. James Keogh, a native of Humphrey and a 1932 graduate of Humphrey Public School.

James Keogh was born on a Platte County farm on October 29, 1916. He first attended a one-room school in District 42 southwest of Cornlea. Later he attended Humphrey Public School where he began his career by editing the school paper in his senior year. In July of 1938 he started writing for the OMAHA WORLD HERALD, where he was named city editor in 1948. He became connected with Time Magazine as a part-time correspondent from 1944 to 1951. In 1951 he joined the staff as a writer in the national affairs department and later edited most of the magazine's departments. He was appointed Senior Editor in 1956 and Assistant Managing Editor in April of 1961. On May 13, 1968, he was appointed Executive Editor of the magazine and now holds a title which has not appeared on the magazine's masthead for several years.

We believe that Mr. Keogh represents a source of inspiration for all small-town boys and girls to apply their talents in the proper channels and then work diligently so that they, too, may one day achieve the type of success that he so clearly illustrates. Mr. Keogh has our congratulations and sincere wishes for continued success in his chosen field.

A
N
N
U
A
L



S
T
A
F
F

BACK, LEFT TO RIGHT: Jeanette R., Kathy M., Judy L., Sharon B., Barbara M., Laura M., Mary M. FRONT: Kathy H., Phyllis M. NOT PICTURED: Chuck P., Mary N., and Bev B.

THE VOICES OF DISTRICT 67



THE SCHOOL BOARD

ROBERT ALDERSON, President
ERWIN SJUTS, Vice President
MYRON BAUMGART, Treasurer
PHILIP MAUSBACH
VINCENT MAUSBACH
TONY ROSENTHAL
RONALD TERNUS
DONALD KALLWEIT, Board Members
ALFRED HASSENTAB, Board Member



Our Bus Drivers: C. J. (Rink) Lachnit; Paul Labenz; and Jim Maguire.



Our Cooks; Assistant Cooks, Mrs. Lenora Kallweit and Mrs. Carolyn Heimann; Head cook, Mrs. Eva Braun.

FACULTY





MR. PAUL J. KELLEY
 Superintendent
 B. S. So. Dakota State
 M. S. U. of Nebraska
 Adv. Study, Syracuse
 U. of So. Dakota
 School Mines and Tech.
 Texas A. and M.
 Senior Class Sponsor



MR. LEROY J. DITTER
 Principal
 B. A. Wayne State
 American History
 Biology
 Head Coach --
 Football and Track
 H - Club Sponsor
 Freshman Class Sponsor



MISS MARJORIE W.
 SCHIMMELPFENNING
 B. A. U. of Nebraska
 M. A. U. of Nebraska
 Librarian



MR. GORDON G.
 SVOBDA
 B. A. Kearney State
 Mechanical Drawing
 Drivers Education
 Head Coach - Basketball
 H - Club Sponsor
 Sophomore Class Sponsor



MR. DALE L. HETH
 B. S. Chadron State
 English 10
 General Business
 Bookkeeping, Typing
 Senior Class Sponsor
 Annual Supervisor



MRS. MARILYN MOYER
B. A. Wayne State
Office Practice
Shorthand
English 11 and 12
Music
Pep Club Sponsor



MRS. CLARA MUNGER
B. A. E. Wayne State
Secondary Elementary
Home Economics
World History
World Geography
Pep Club Sponsor



MRS. FLORENCE
SIMONSON
B. A. Wayne State
Algebra I
Geometry
Grades 7 and 8

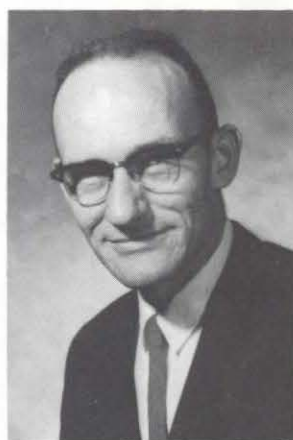

MR. DON C. MUNGER
B. A. E. Wayne State
American Government
Chemistry
General Science
7th and 8th Science
7th and 8th Social Studies
Junior Class Sponsor



SENIORS

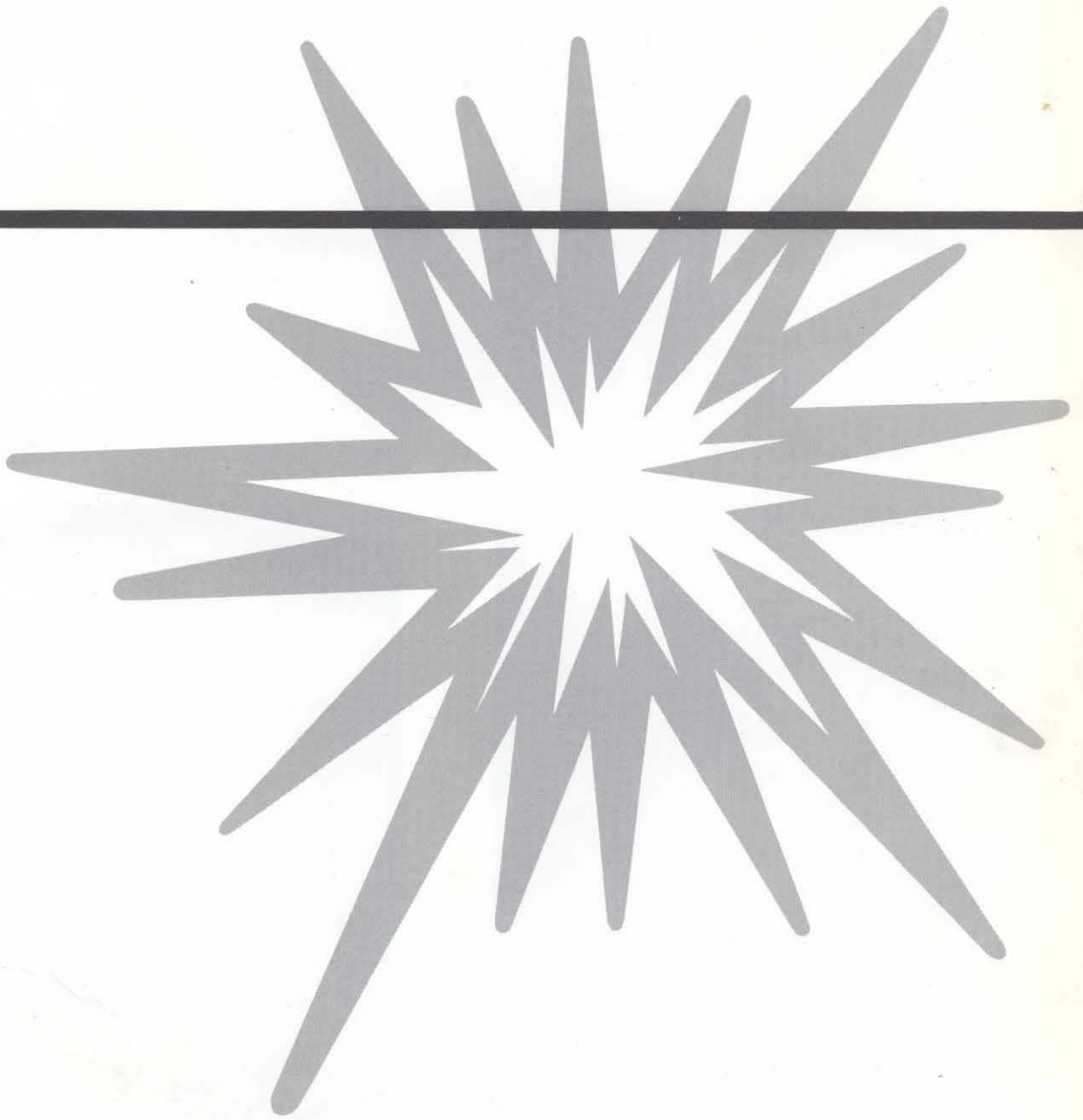

NOT FINISHED — JUST BEGINNING



LEFT TO RIGHT: Carol Hoefelman, Treasurer; Jeanne Hemmer, Vice-President; Carolyn Shemek, Secretary; Phyllis Mausbach, President.



PHYLLIS MAUSBACH

Secretary 1; Vice President 3; President 4; Homecoming Attendant 1; Cheerleader 1, 2, 3, 4; Pep Club 1, 2, 3, 4; Girls' Glee 1, 2, 3, 4; Sextet 3; Trio 4; Volleyball 2, 3, 4; County Government - County Assessor 3; Annual Staff 3, 4; Homecoming Queen 4; Girls' State 3.



JEANNE HEMMER

Vice - President 1, 2; President 3; Homecoming Attendant 2, 4; Pep Club 1, 2, 3, 4; Girls' Glee 1, 2, 3, 4; Soloist 2, 3, 4; Volleyball 2, 3, 4; County Government - Registrar of Deeds 3; Annual Staff 3; Sweetheart Queen 4; Treasurer 4.

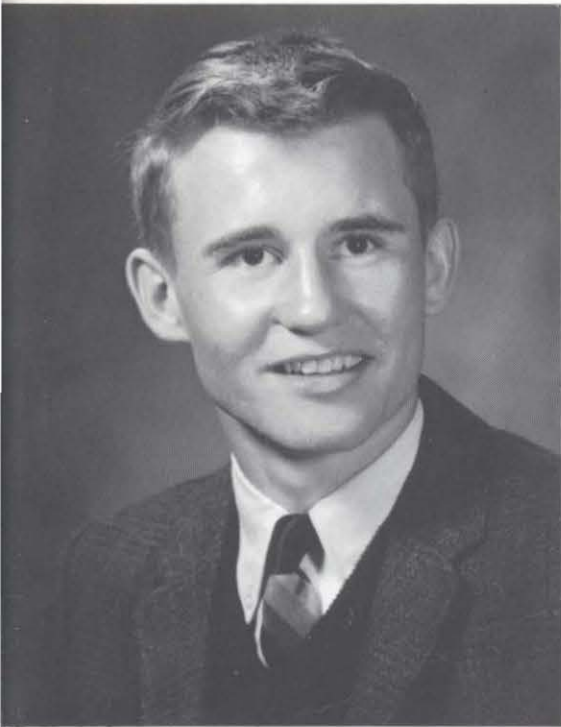

GLENN BADJE

Football 1, 2, 3, 4; Basketball 1, 2, 3, 4; Track 1, 2, 3,
; H - Club 2, 3, 4.

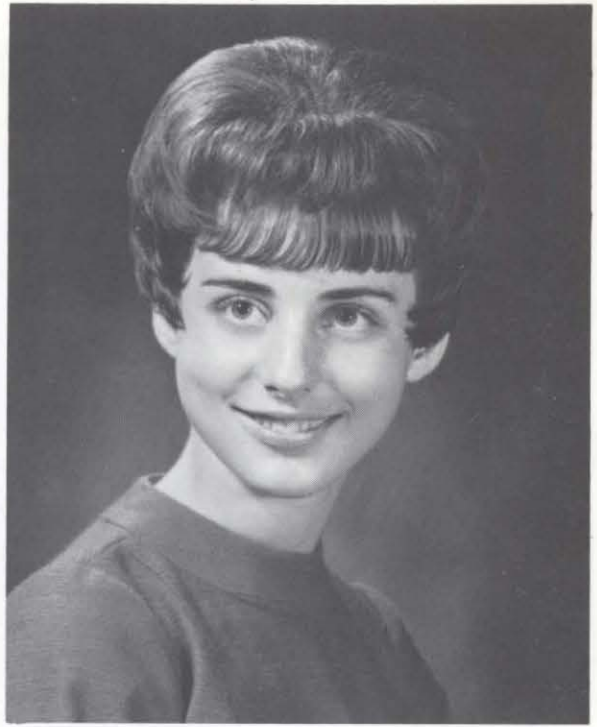

JOYCE BRANDL

Treasurer 3; Girls' Glee 2, 3, 4; Cheerleader 3;
County Government - County Supt. 3; Pep Club 2,
3, 4; Volleyball 2, 3, 4; Sweetheart Attendant 4;
Triple Trio 4.



SHARON BRAUN

Pep Club 1, 2, 3; Library Assistant; Girls' Glee 1, 2;
County Government - Home Extension Agent 3;
Annual Staff 4.



ERVIN HAKE

Football 4; Student Manager 4; H - Club 4.

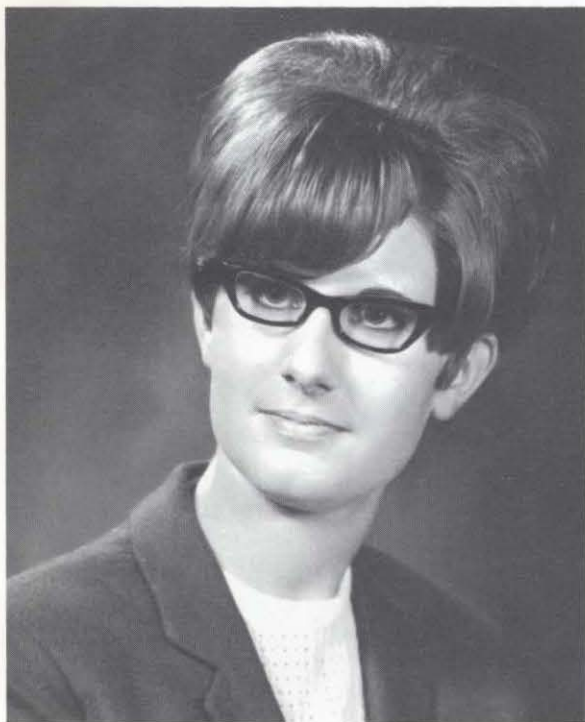

CAROL HOEFELMAN

News Reporter 3; County Government - Clerk of Dist. Court 3; Cheerleader 1; Pep Club 1, 2, 3, 4; Girls' Glee 1, 2, 3, 4; Annual Staff 4; Volleyball 2, 3, 4; Crisco Award 4; Vice - President 4.



CARROL OSTEN

Football 4; Basketball 4; Track 4; H - Club 4; Homecoming Attendant 4; Sweetheart Attendant 4.



CAROLYN SHEMEK

Treasurer 2; Volleyball 2, 3, 4; Secretary 4; County Government Treasurer 3; Homecoming Attendant 3; Pep Club 1, 2, 3, 4; Sextet 3; Triple Trio 4; Girls' Glee 1, 2, 3, 4; Annual Staff 3, 4.

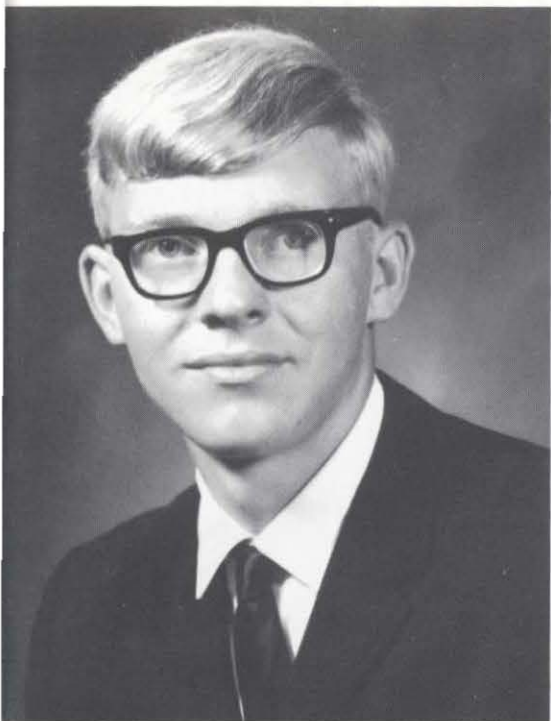

ALLEN SJUTS

President Manager 2, 4; H - Club 2, 3, 4; County Government Supervisor 3; Annual Staff 3.



JERRY TERNUS

Secretary 2; Treasurer 1; Sweetheart King 4; Football 1, 2, 3, 4; H - Club 2, 3, 4; Basketball 1, 2, 3, 4; County Government Sheriff 3; Track 1; Homecoming Attendant 3.



JIM UCHTMAN

President 2; Secretary 3; Homecoming Attendant 2; Homecoming King 4; Football 1, 2, 3, 4; H - Club 2, 3, 4; Basketball 1, 2, 3, 4; County Government Attorney 3; Track 1, 2, 3, 4; Boys' Stater 3.

NOT FINISHED — JUST BEGINNING



Dr. Donald Newport offers some words of wisdom at the 1968 Commencement Exercises.



The senior girls convey some of their thoughts when they sing "I Believe."



Phyllis Mausbach
VALEDICTORIAN

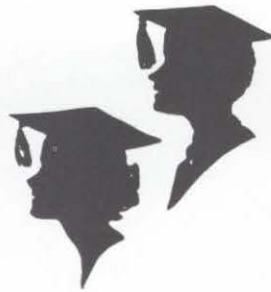

Sharon Braun
SALUTATORIAN



Carol Hoefelman
CRISCO AWARD

SENIORS KEPT BUSY . . .



DINNERTIME! COMING MOTHER!!



I'll get that darned gopher yet!

AND SO DID CLASS SPONSORS . . .



"For the last time, take your darned ant farm and get out of my class, Mr. Svoboda."



H-m-m-m! Now which ones can I fail this year?



DARLING!



Miss America?
No, only Carolyn
S.



Me fail! There's not a
chance, is there?



To strike or not to strike, that is the
question!



Hey, Butch! A little dab will do ya!



UP, UP, AND AWAY!

JUNIORS



JUNIOR CLASS OFFICERS



LEFT TO RIGHT: Kathy Hamling, President; Bev Blessen, Treasurer; Gaylene Boesch, Secretary; Judy Loseke, Reporter; Eugene Cattau, Vice - President.



Kathy Hamling
Vice-President 2; President 3; Homecoming Attendant 3; Pep Club 2, 3; Cheerleader 3; Girls' Glee 2, 3; Soloist 2; Sextet 2; Triple Trio 3; Volleyball 2, 3; County Government Clerk of Dist. Court 3; Annual Staff 2, 3.

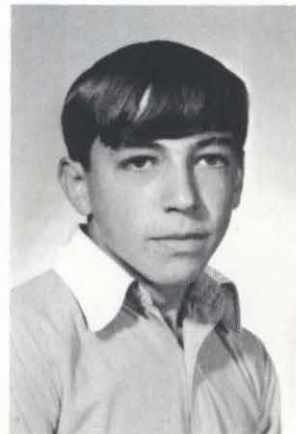

Eugene Cattau
Vice-President 3; Homecoming Attendant 3; Football 3; Basketball 3; County Government - County Assessor 3.



Gaylene Boesch
Secretary 3; Pep Club 3;
Girls' Glee 3; Soloist 3;
County Government -
County Clerk 3; Volley-
ball 3.

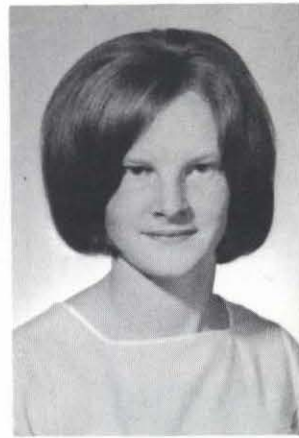

Beverly Blessen
Treasurer 3; Pep Club 3;
Girls' Glee 3; Triple Trio
3; Volleyball 3; County
Government - County
Treasurer 3; Annual Staff
3.

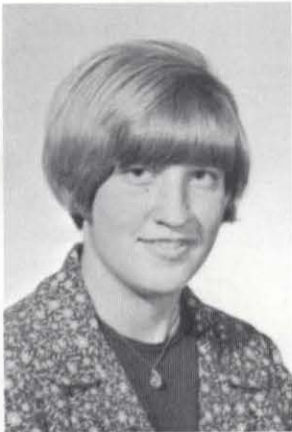

Judy Loseke
Treasurer 1; Pep Club 1,
2, 3; Girls' Glee 1, 2, 3;
Soloist 3; Volleyball 1, 2,
3; County Government-
County Welfare Director
3; Annual Staff 2, 3.



Charles Paprocki
Vice - President 1; President 2; Homecoming Attendant 1; Football 1, 2, 3; Track 1, 2; H - Club 1, 2, 3; County Government Supervisor 3; Annual Staff 3.



Kathy Mausbach
President 1; Homecoming Attendant 2; Pep Club 1, 2, 3; Cheerleader 2, 3; Girls' Glee 1, 2, 3; Sextet 2; Triple Trio 3; Volleyball 1, 2, 3; County Government - County Supt. 3; Annual Staff 3; Girls' State Alternate 3.



Diane Sjuts
Secretary 1; Treasurer 2; Pep Club 1, 2, 3; Cheerleader 2, 3; Girls' Glee 1, 2, 3; Triple Trio 3; Volleyball 1, 2, 3; County Government Extension Agent 3.



Dean Ainsworth
Secretary 2; Homecoming Attendant 2; County Government Sheriff 3; Annual Staff 2, 3.



Lana Brockhaus
Pep Club 3; Girls' Glee;
Volleyball 3; County
Government Attorney 3;
Annual Staff 3.



Elaine Greisen
Pep Club 1, 2, 3; Girls;
Glee 1, 2, 3; Volleyball 1,
2, 3; County Government
Judge 3.



Mary Jean Backes
Pep Club 3; Girls' Glee
3; Volleyball 3; County
Government - Register of
Deeds 3.



Cheryl Kyncl
Transfer Student Madison
High; Girls' Glee 3;
Volleyball 3.



Chuck says, "I got him coach, I got him!" Unfortunately he missed him!!



"We have 'em heap big pow wow," sayem the cast of the junior class play.



"Bedtime!" Who's kidden who? These juniors are regular night owls!



The Junior-Senior Banquet with its theme "Love is Blue", was thoroughly enjoyed by all.



"I see the juniors are finally settling down in the sandbox," says junior sponsor, Mr. Munger.



Some friendly advice,
"Get hopping juniors or
you'll never be seniors!"



Run everybody! It's Fire-
ball (Judy) Loseke in the
lab again!!



Smile, you're on Sneaky Camera.



Who says I have to smile?!



Hey! Not too close you guys.

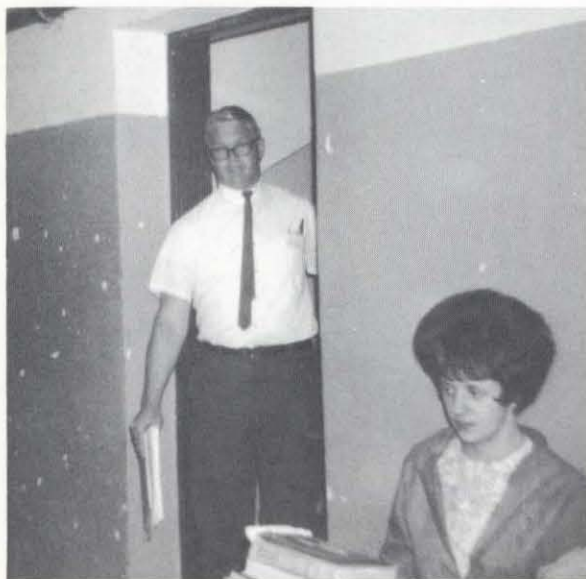

Does this mean diaster?!

SOPHOMORES

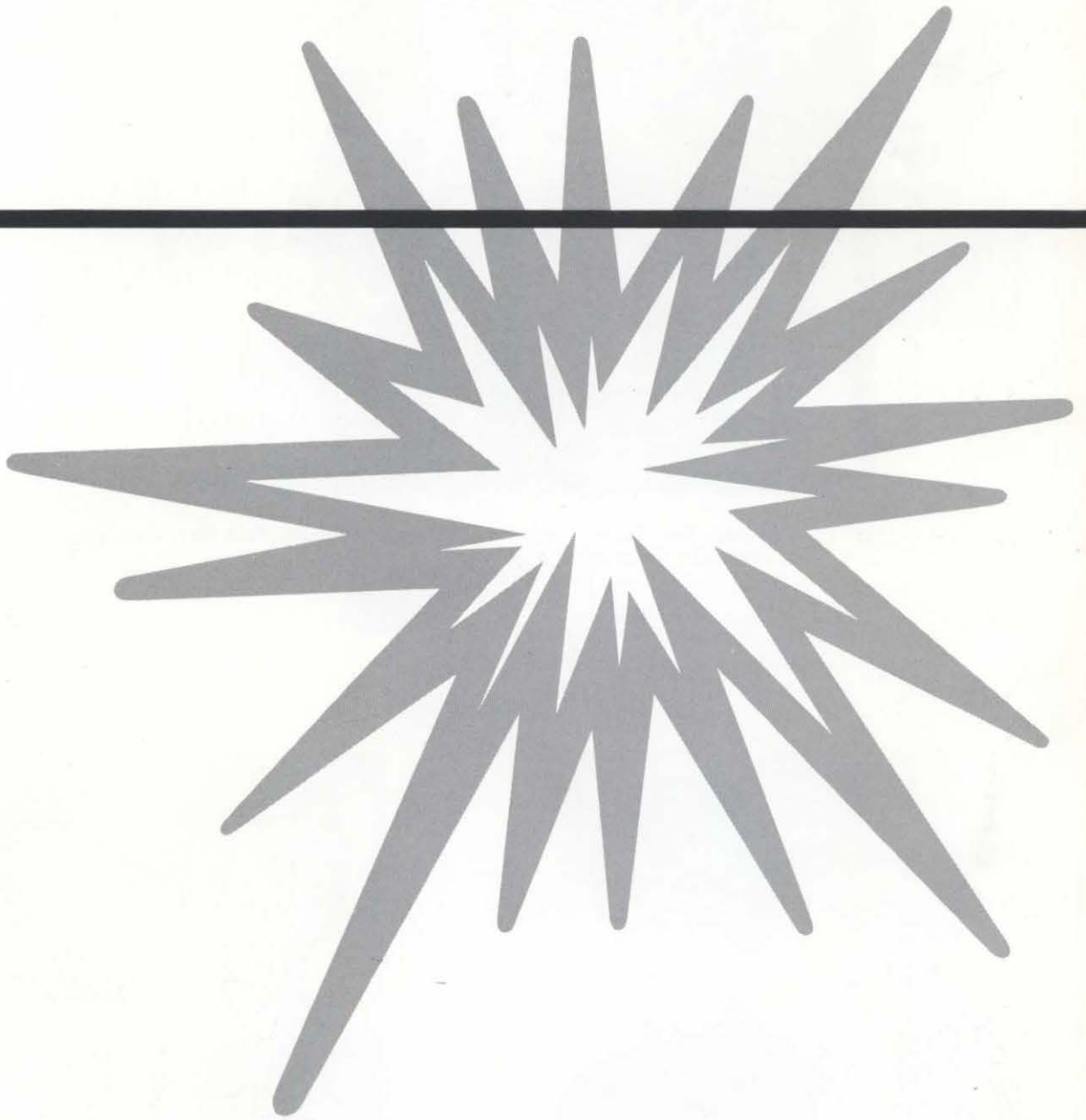

CLASS OFFICERS

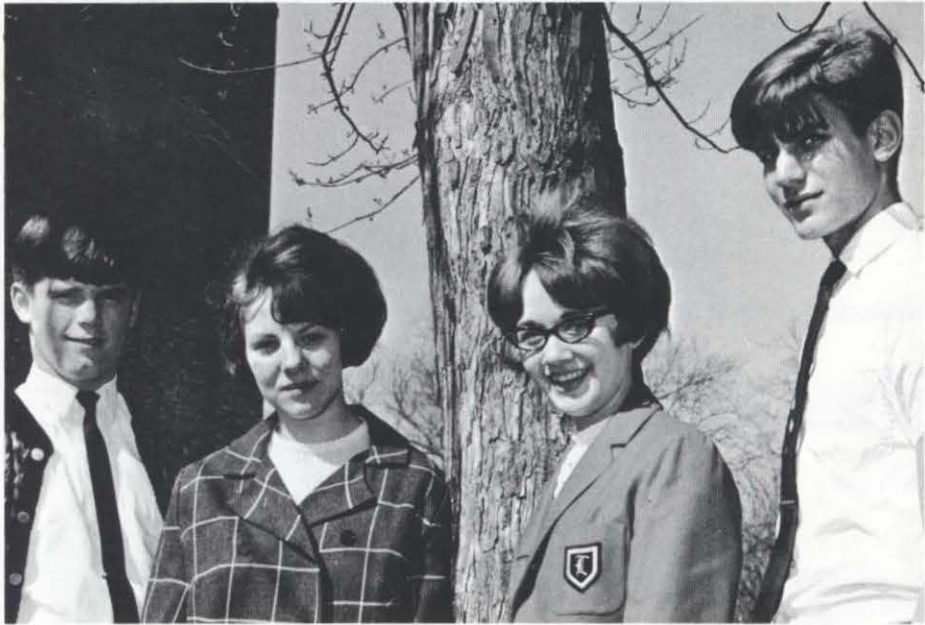

LEFT TO RIGHT: Bob Fischer, Secretary; Barbara Mausbach, President; Lois Greisen, Vice President; Steve Mausbach, Treasurer.



Barbara Mausbach
President 2; Vice President
1; Homecoming Attendant
1; Pep Club 1, 2; Cheer-
leader 1, 2; Girls' Glee 1,
2; Soloist 1, 2; Trio 2;
Sextet 1; Volleyball 1, 2.



Lois Greisen
Vice President 2; Home-
coming Attendant 2; Pep
Club 2; Girls' Glee 2;
Triple Trio 2; Volleyball
2.

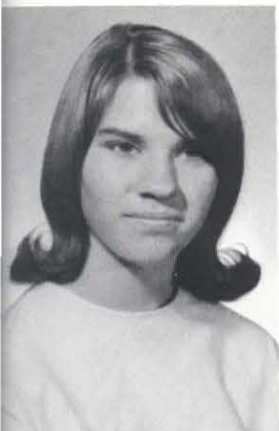

Sharon Brandt
Pep Club 1,2; Girls' Glee
1,2; Volleyball 1,2.



Robert Braun
Football 1; Basketball 1.



John Brezenski
Football 1,2; H-Club 2.

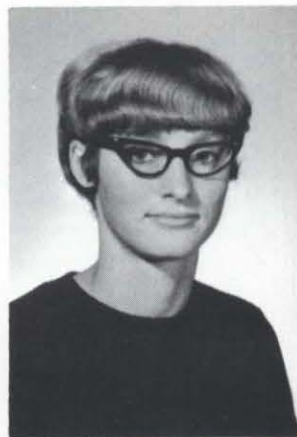

Marlene Sjuts
Pep Club 1,2; Girls' Glee
1,2; Volleyball 1,2.



Bob Fischer
Secretary 2; Homecoming
1; Football 1, 2; Basket-
ball 1, 2; Track 1, 2; H-
Club 2.



Larry Hanzel
Football 1, 2; Basketball
1, 2; Track 1, 2; H-Club.



Kathy Kresha
Pep Club 1, 2; Cheer-
leader 1; Girls' Glee 1, 2;
Soloist 1; Triple Trio 2;
Volleyball 1, 2; Annual
Staff 2.



Dale Schutt
Secretary 1; Basketball 1,
2; Track 1, 2; H-Club 2.



Marlin Loseke
President 1; Football 1, 2;
Basketball 1, 2; Track 1,
2; H-Club 2.

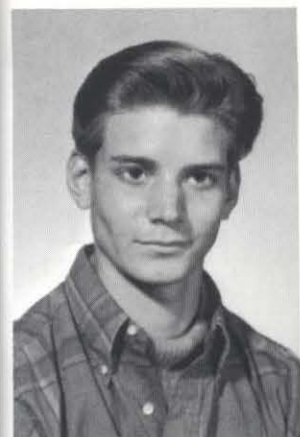

Steve Mausbach
Treasurer 2; Football 1,
2; Basketball 1,2; Track
1,2; H-Club 2.



Gerry Rosenthal
Homecoming Attendant 2;
Football 1,2; Track 1,2.



Mary Nelson
Pep Club 1,2; Girls' Glee
1,2; Volleyball 1,2; Ann-
ual Staff 1,2.



Brian Schmidt
Football 1,2; Basketball
1,2; Track 1,2; H-Club.



Bruce Schmidt
Football 1,2; Basketball
1,2; Track 1,2; H-Club
1,2.



Sandy Sjuts
Treasurer 1
Pep Club 1, 2
Girls' Glee 1, 2
Volleyball 1, 2.



Eugene Shemek



Bob Elsen



Steve Wegener



Lynn Werner
Pep Club 2
Girls' Glee 2.



"Hear no evil, speak no evil, see no evil!"

"THE GOOD OLD DAYS"





"Nobody's Perfect!"



"Gerry, you make a better door than a window!"



"Wait a minute, do you think I'm NUTS or something!?"

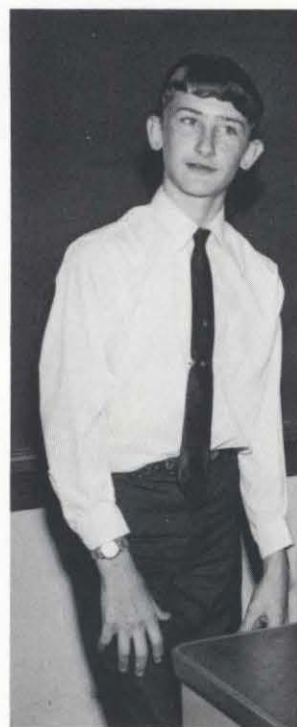

We told him to strike a pose and look what we got!

FRESHMEN

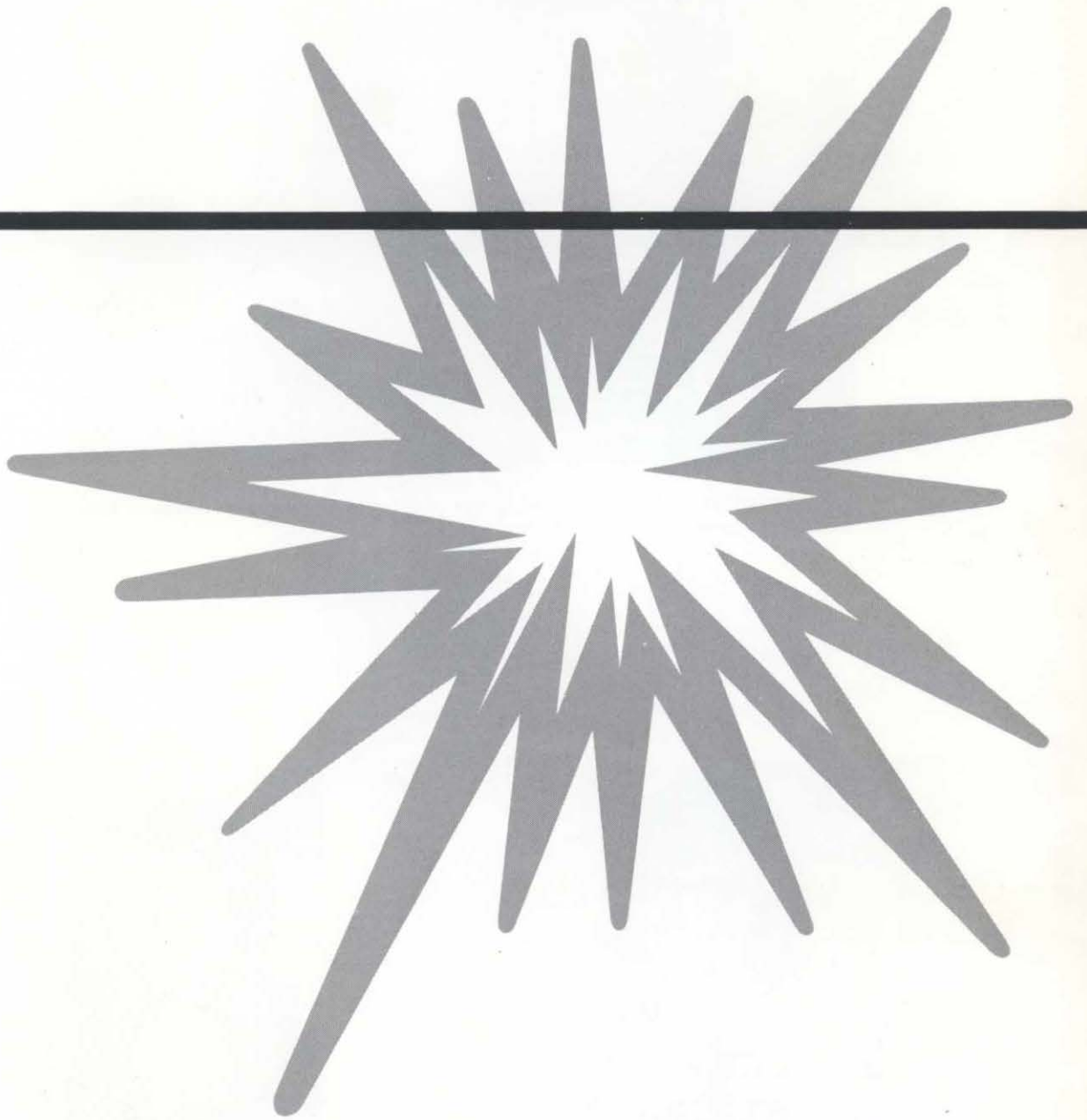



LEFT TO RIGHT: Mary Mausbach, President; Laura Mausbach, Treasurer; Judy Backes, Secretary; Jeannette Rosenthal, Vice - President.



Mary Mausbach
President 1; Pep Club 1;
Cheerleader 1; Girls' Glee
1; Duet 1; Volleyball 1;
Annual Staff 1.



Jeannette Rosenthal
Vice-President 1; Home-
coming Attendant 1; Pep
Club 1; Cheerleader 1;
Girls' Glee 1; Duet 1;
Volleyball 1; Annual Staff
1.



Judy Backes
Secretary 1; Pep Club 1;
Cheerleader 1; Girls' Glee
1; Volleyball 1.



Mike Baumgart
Football 1; Basketball 1;
Track 1.



Terry Bender
Football 1; Basketball 1;
Track 1; Homecoming
Attendant 1; H-Club 1.



Mary Brezenski
Pep Club 1; Girls' Glee 1.

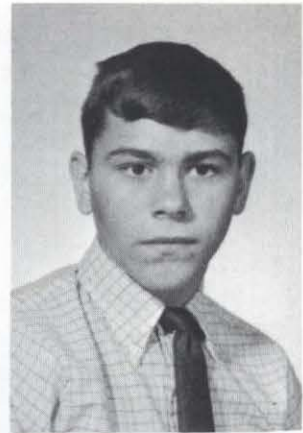

Bob Conyers
Football 1; Basketball 1;
Track 1; H-Club 1.



Mike Hagerbaumer
Football 1; Basketball 1;
Track 1.



Kathy Denkinger
Pep Club 1; Girls' Glee 1.



Laura Mausbach
Treasurer 1; Pep Club 1;
Girls' Glee 1; Volleyball
1; Annual Staff 1.



Ron Molczyk
Football 1; Basketball 1;
Track 1; H-Club 1.



Duane Shemek
Football 1; Basketball 1.



David Sjuts
Football 1; Basketball 1;
Track 1.



David Ternus
Football 1; Basketball 1;
Track 1.



Bob Werner
Football 1; Basketball 1;
Track 1.



Kathy Werner
Pep Club 1; Girls' Glee 1.

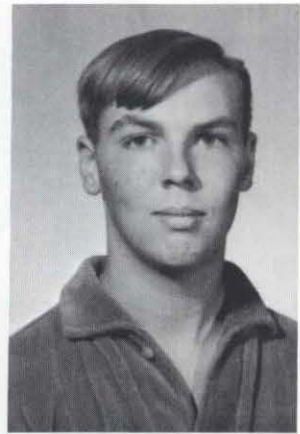

Bill Zavidil
Football 1; Basketball
Manager 1; Track 1; H-
Club 1.



Freshmen enjoying Homecoming Dance.





"I hate those curls in the back of my head."



1, 2, 3...Groan, Groan, groan, groan...



"Don't tell anybody but I'm gonna give these guys a haircut."

Ring-around-the-rosy?

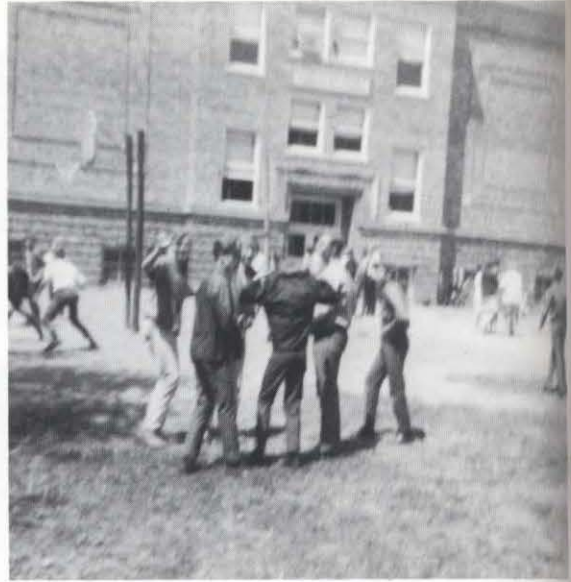

"Now when I was a kid we didn't do.....
....but we did do....."

"Nooow, what should I do with my hands?"



GRADES





BACK ROW, Left To Right: Mrs. E. Frey, T. Palmer, L. Tomasiewicz, R. Purchal, D. Thompsen, G. Svoboda, S. Streblov, D. Mausbach. MIDDLE ROW: K. Pfeifer, J. Uchtman, D. Viek, S. Pfeifer, L. Thompsen. FRONT ROW: K. Bender, J. Kresha, B. Finkral, K. Novotny, M.K. Lubischer, and S. Lloyd NOT PICTURED.



BACK ROW, Left to Right: Mrs. J. Svoboda, T. Badje, A. Paprocki, S. Detlefsen, S. Ditter, R. Streblov, Mrs. S. Ternus. FRONT ROW: C. Ogan, K. Braun, K. Novotny, J. Hagerbaumer, L. Rosenthal, D. Sander, and S. Detlefsen NOT PICTURED.



BACK ROW, Left to Right: Mrs. J. Svoboda, R. Alderson, R. Streblov, T. Mausbach, Mrs. S. Ternus. FRONT ROW: S. Fischer, M. K. Svoboda, M. Ogan, T. Palmer, S. Baumgart, and D. Detlefsen NOT PICTURED.



BACK ROW, Left to Right: Mrs. J. Svoboda, R. Braun, J. Kyncl, J. Bender, J. Lloyd, Mrs. S. Ternus. FRONT ROW: J. Rosenthal, D. Posenthal, B. Sjuts, K. Mausbach, and N. Kresha.



M. Rosenthal, G. Schutt, Mrs. M. Anderson, P. Mausbach, and V. Baumgart.

C. Kallweit, J. Fischer, Mrs. M. Anderson, J. Ogan, and M. Rosenthal.



BACK ROW, Left to Right: J. Boesch, J. Mausbach, J. Kymel, A. Kresha, M. Lloyd, R. Ternus, H. Zavadil.
 FRONT ROW: L. Pfeifer, Mrs. M. Anderson, J. Ternus, J. Korth, and C. Braun.



BACK ROW, Left to Right: D. Ternus, K. Hagerbaumer, J. Boesch, K. Kyncl, R. Sjuts, R. Greisen, J. Molczyk. FRONT ROW: M.J. Denkinger, E. Kresha, Mrs. F. Simonson, L. Shemek, and J. Mausbach.



BACK ROW, Left to Right: A. Koziol, D. Rosenthal, R. Brandl, J. Baumgart, Mrs. F. Simonson, J. Bender, D. Mausbach. FRONT ROW: C. Werner, J. Kresha, C. Ogan, and R. Zavadil.



What do you mean? HO! HO! HO!



Hey! Whose loud car was that?



A New Sport??

ACTIVITIES



GIRLS' GLEE



LEFT TO RIGHT, BACK ROW: Jeannette Rosenthal, Mary Mausbach, Mary Brezenski, Kathy Kresha, Lynn Werner, Kathy Denkinger, Joyce Brandl, Mary Backes, Judy Backes, Kathy Hamling, Kathy Mausbach. MIDDLE ROW: Mrs. Marilyn Moyer, Instructor; Jeanne Hemmer, Bev Blessen, Laura Mausbach, Kathy Werner, Mary Nelson, Sandy Sjuts, Marlene Sjuts, Carolyn Shemek, Diane Sjuts, Carol Hoefelman, Mrs. Cecila Ternus, Pianist. FRONT ROW: Sharon Brandt, Lois Greisen, Cheryl Kyncl, Lana Brockhaus, Barbara Mausbach, Gaylene Boesch, Judy Loseke, Elaine Greisen, Phyllis Mausbach.

D U E T



Mary Mausbach and Jeannette Rosenthal.

TRIPLE TRIO



LEFT TO RIGHT: Diane Sjuts, Carolyn Shemek, Bev Blessen, Joyce Brandl, Kathy Mausbach, Kathy Hamling, Lois Greisen, and Carol Hoefelman. Not shown is Kathy Kresha.



BOTTOM TO TOP: Barbara Mausbach, Jeanne Hemmer, Phyllis Mausbach.

T
R
I
O



Jeanne Hemmer, Soloist



Barbara Mausbach, Soloist

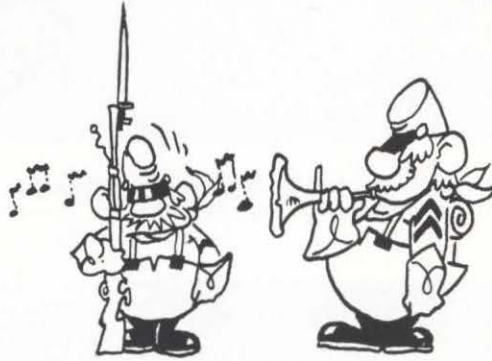

That's Music??



Gaylene Boesch, Soloist



Judy Loseke, Soloist



HOMECOMING ROYALTY

LEFT TO RIGHT: Terry Bender, Gerry Rosenthal, Eugene Cattau, Rich Weiser, Carroll Osten, KING: Jim Uchtman, QUEEN: Phyllis Mausbach, Crownbearer: Randy Ditter, Jeanne Hemmer, Diane Bender, Kathy Hamling, Lois Greisen, Jeannette Rosenthal.



King Jim and Queen Phyllis



1966 King Rich and Queen Diane

KING AND QUEEN OF HEARTS

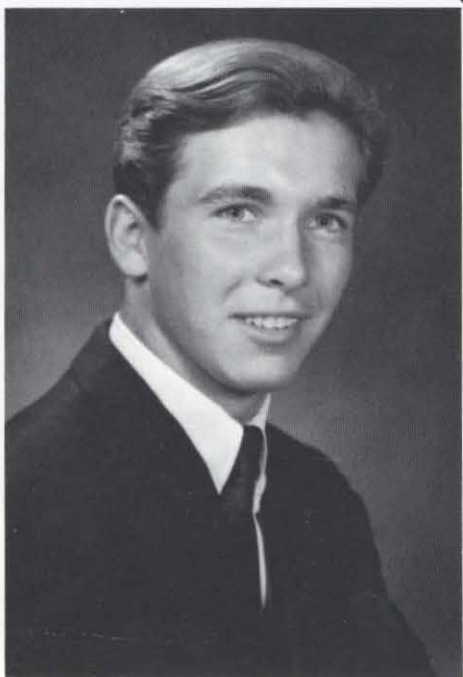

JERRY TERNUS



JEANNE HEMMER



SPORTS

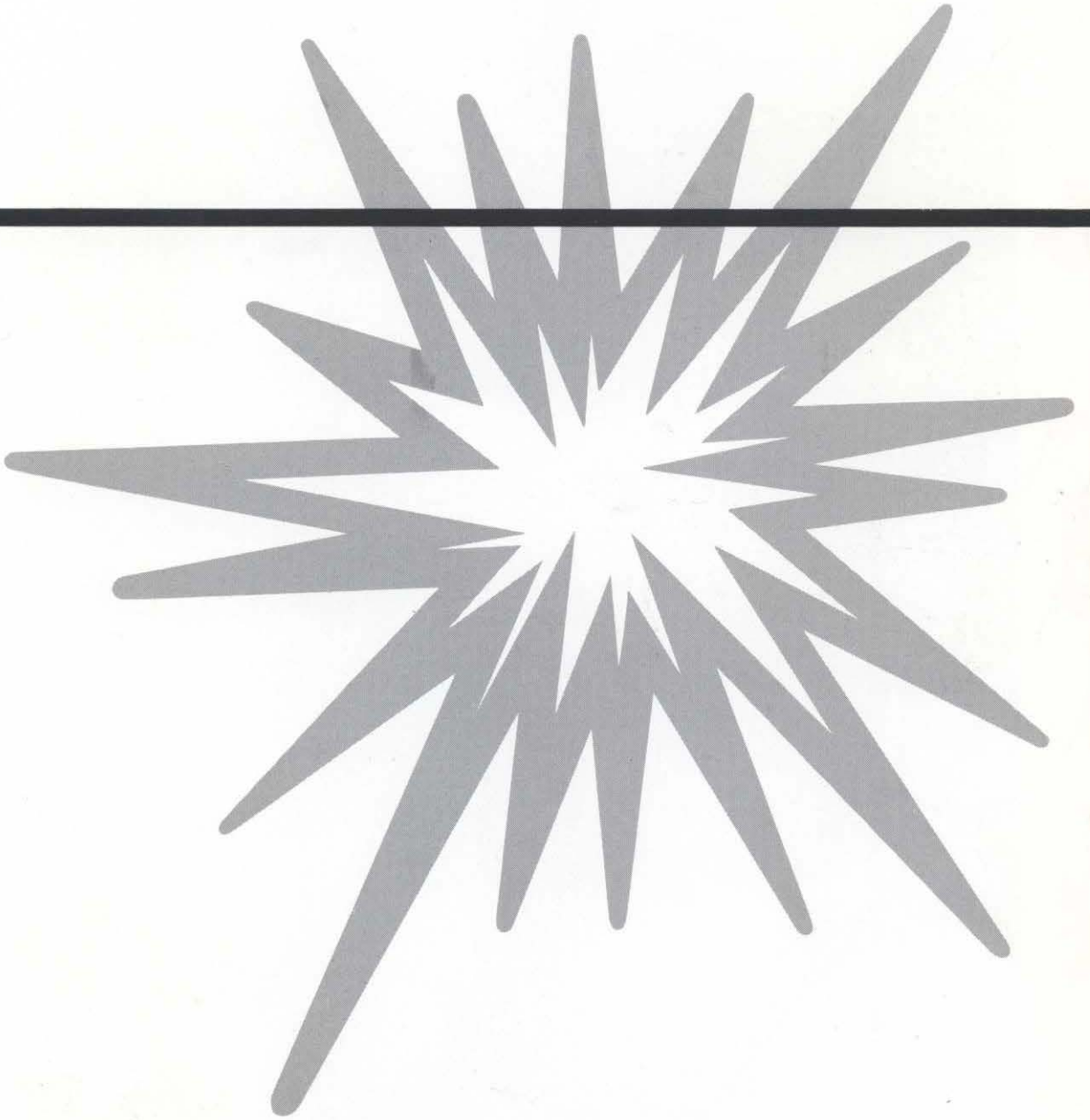

FAST FINALE

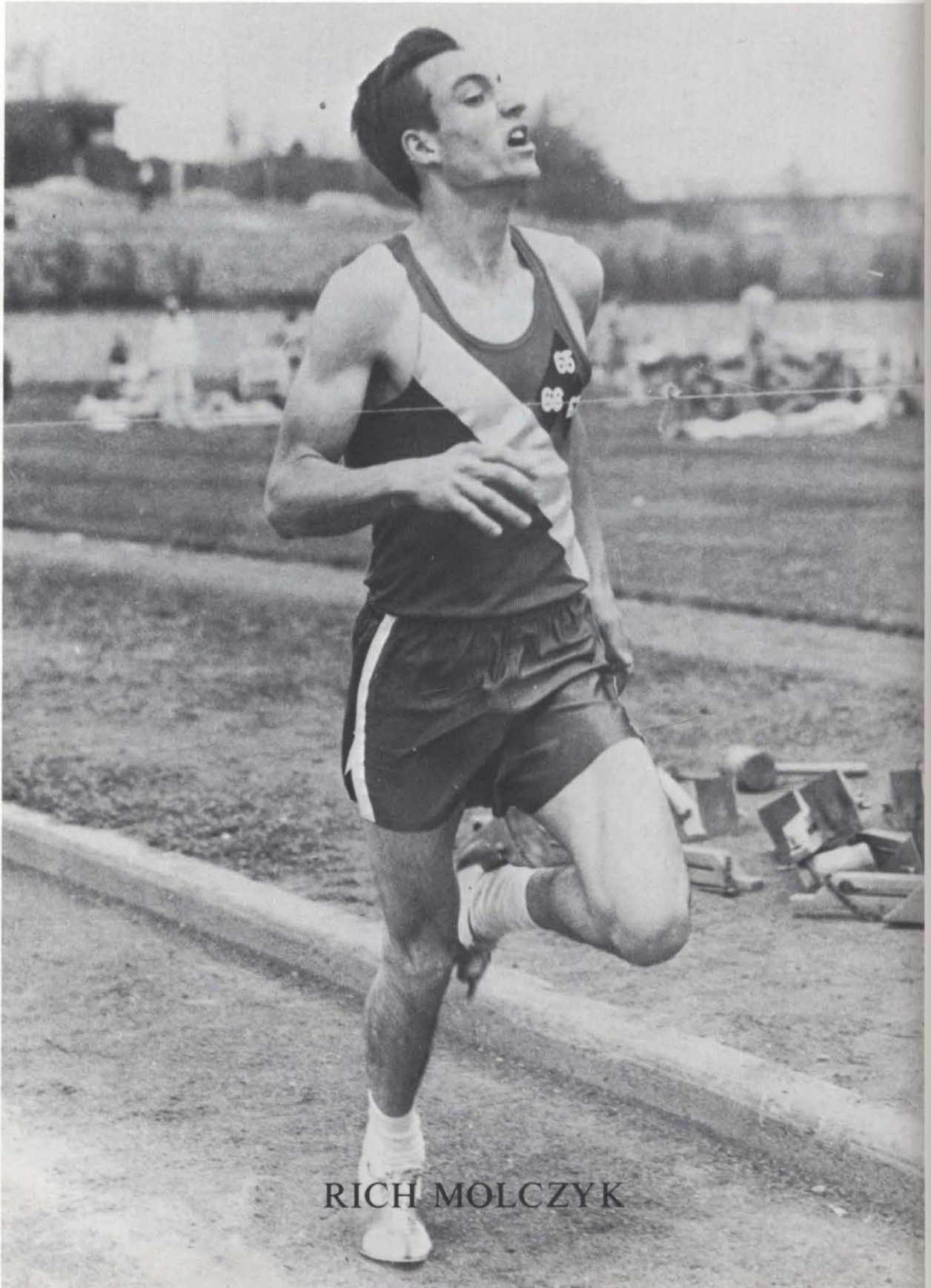

RICH MOLCZYK

RICHARD MOLCZYK

The picture at the left shows Rich Molczyk, a 1967 Graduate of Humphrey High School, breaking the tape and setting a new Class D State Record of one minute and fifty-eight seconds flat in the 880 yard run. Rich's record withstood challenges this year without being seriously threatened. Rich is being honored on these pages by the Annual Staff for the recognition that he brought Humphrey High School during his high school track career and in recognition of the sacrifices and hard work he experienced.

THE FOLLOWING ARE RECORDS ESTABLISHED BY RICH DURING HIS HIGH SCHOOL CAREER

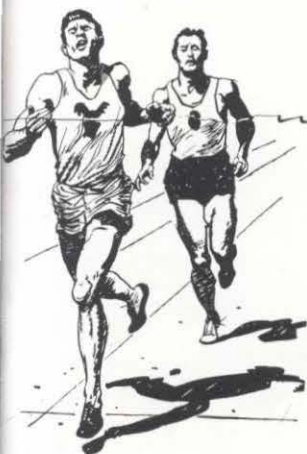

MIDLAND RELAYS CLASS IV	880 yard run	2:00.6
NEWMAN GROVE INVITATIONAL	880 yard run	1:59.8
MID-STATE CONFERENCE	880 yard run	1:58.0
THUNDERBIRD CONFERENCE	880 yard run	2:04.4
THUNDERBIRD CONFERENCE	440 yard dash	53.1
THUNDERBIRD CONFERENCE	220 yard dash	23.3
DISTRICT 3 CLASS D	880 yard run	2:02.9
STATE CLASS D CHAMPION AND RECORD HOLDER	880 yard run	1:58.0



These records have withstood challenges during the past season and they are all still existing. The records that Rich established in the Thunderbird Conference will stand for all time since the conference was disbanded following the 1968 track season. Many of his other records will certainly remain as goals for future athletes of the area and the entire state. We are sure that Rich realizes that, "Records are made to be broken." In fact, Rich is presently trying to establish more records at Kearney State College where he is running the mile, two-mile, and is a member of their two-mile relay team. The Annual Staff wishes Rich the best of luck in his future--on the track and in the runway of life.

HUMPHREY HIGH THANKS YOU FOR YOUR EFFORTS AND ACCOMPLISHMENTS!

VOLLEYBALL SQUAD



LEFT TO RIGHT, FRONT ROW: Kathy Mausbach, Joyce Brandl, Mary Nelson, Phyllis Mausbach, Bev Blessen, Elaine Greisen, Marlene Sjust, Kathy Hamling, Jeannette Rosenthal, Judy Backes, Mary Backes. BACK ROW: Carolyn Shemek, Barbara Mausbach, Sharon Brandt, Diane Sjuts, Carol Hoefelman, Judy Loseke, Cheryl Kyncl, Mary Mausbach, Lana Brockhaus, Gaylene Boesch, Laura Mausbach, Lois Greisen, Sandy Sjust, Jeanne Hemmer, and Dale Heth, Coach.

STARTERS



LEFT TO RIGHT: Mary Jean Backes, Kathy Mausbach, Diane Sjuts, Judy Loseke, Lana Brockhaus, Bev Blessen, Sandy Sjust, Gaylene Boesch, Jeanne Hemmer, and Carolyn Shemek.

SQUAD PICTURE



1ST ROW: D. Ternus, R. Molczyk, T. Bender, E. Hake, B. Fischer, C. Osten, B. Conyers, C. Paprocki.
 2ND ROW: D. Shemek, B. Werner, G. Badje, B. Schmidt, M. Baumgart, B. Schmidt. 3RD ROW: Coach
 Heth, Coach Svoboda, M. Loseke, L. Hanzel, E. Cattau, J. Uchtman, J. Ternus, S. Mausbach, B. Zavidil, J.
 Brezenski, Coach Ditter.

Humphrey	6	Clearwater	7
Humphrey	25	Chambers	28
Humphrey	19	Monroe	26
Humphrey	14	Rising City	61
Humphrey	6	Platte Center	47
Humphrey	29	Petersburg	33
Humphrey	14	Elba	13
Humphrey	14	Shelby	60

DEFENSIVE STARTERS

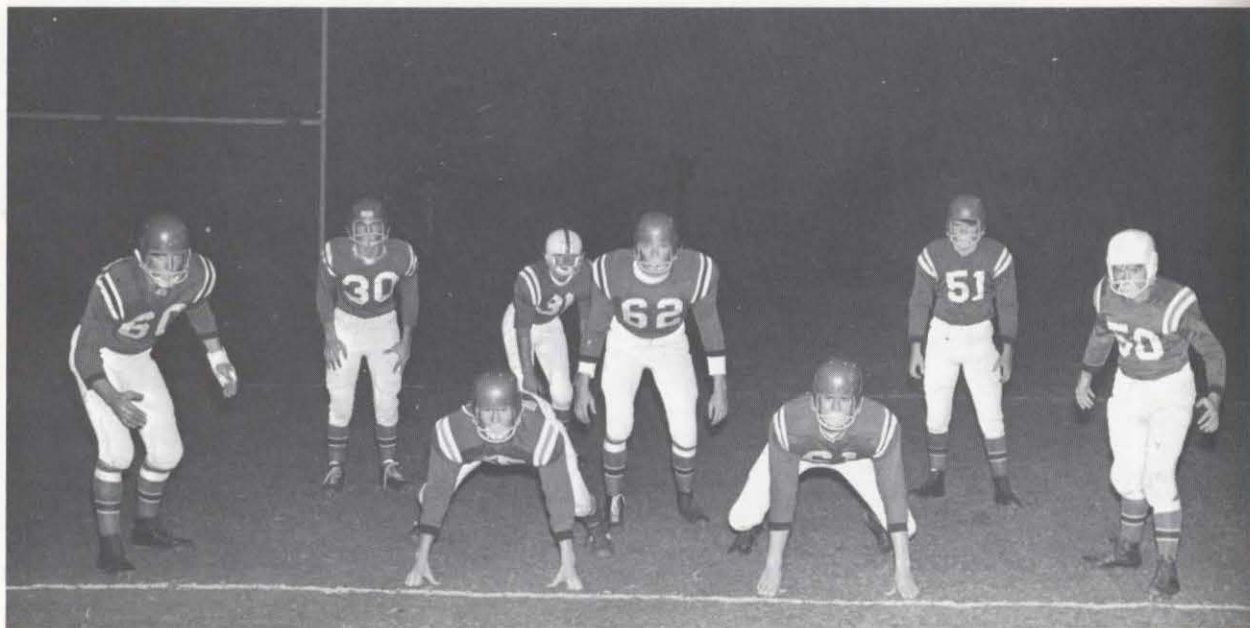

LEFT TO RIGHT, LINE: Jerry Ternus, Glenn Badje, Larry Hanzel, Chuck Paprocki. LEFT TO RIGHT, BACK: Brian Schmidt, Carrol Osten, Marlin Loseke, Bob Fischer.

OFFENSIVE STARTERS



LEFT TO RIGHT, LINE: Brian Schmidt, Glenn Badje, Steve Mausbach, Chuck Paprocki, Jerry Ternus. LEFT TO RIGHT, BACK: Carrol Osten, Jim Uchtman, Bob Fischer.



Guard
Ervin Hake

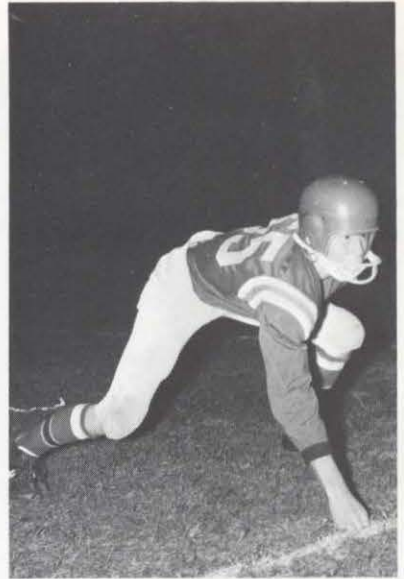

Center
Glenn Badje

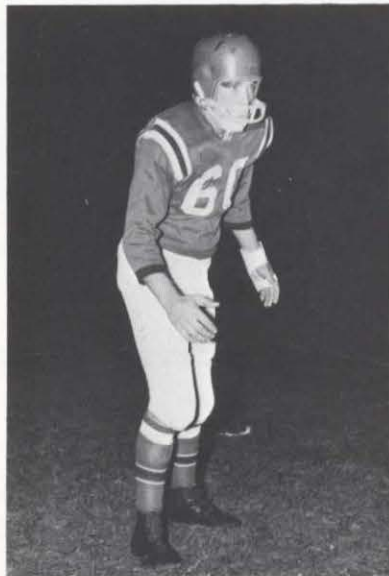

End
Jerry Ternus



Back
Carrol Osten

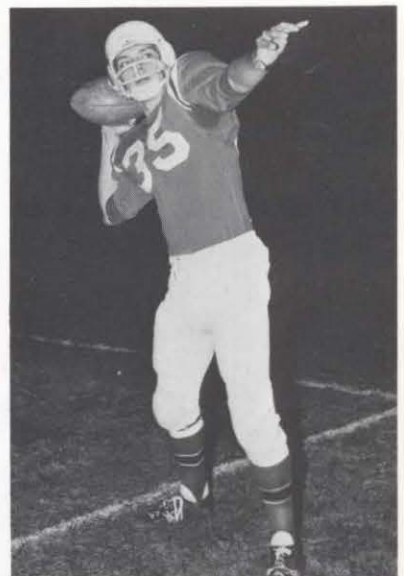

Back
Jim Uchtman

VARSITY



LEFT TO RIGHT: Brian Schmidt, Carrol Osten, Glenn Badje, Jerry Ternus, Steve Mausbach, Jim Uchtman, Larry Hanzel, Marlin Loseke, Bob Conyers, and Bob Fisher. KNEELING is Coach Svoboda with three 1st place trophies.

SEASON'S RECORD

Humphrey	42	Leigh	43
Humphrey	39	Battle Creek	65
Humphrey	68	Lindsay	47
Humphrey	37	Elgin	53
Humphrey	52	Dodge	56
Humphrey	67	St. Edward	38
Humphrey	46	St. Francis	35
Humphrey	39	Howells	35
Humphrey	79	Monroe	55
Humphrey	85	Beemer	49
Humphrey	52	Rising City	47
Humphrey	91	Pilger	40
Humphrey	88	Cedar Rapids	44
Humphrey	70	Lindsay	61
Humphrey	71	Platte Center	61
Humphrey	52	Clarkson	67
Humphrey	62	Platte Center	45
Humphrey	42	Clarkson	62
Humphrey	54	Platte Center	57

The 1967-68 edition of the Humphrey Basketball Team finished a fine season with a 12-7 record. This included the Thunderbird Conference Championship, the first place trophy in the Thunderbird Tournament, and a winning of the St. Francis Holiday Tournament for the third consecutive year. This team is to be congratulated for their contributions to the trophy case of Humphrey High School.

RESERVES



LEFT TO RIGHT: Duane Shemek, Mike Baumgart, Bob Werner, David Sjuts, Ron Molczyk, Eugene Cattau, David Ternus, Terry Bender, Dale Schutt, Bruce Schmidt, and Mike Hagerbaumer. Kneeling is Coach Ditter.

SEASON'S RECORD			
Humphrey	32	Leigh	30
Humphrey	19	Battle Creek	34
Humphrey	28	Lindsay	32
Humphrey	16	Elgin	48
Humphrey	32	Dodge	54
Humphrey	22	Howells	54
Humphrey	44	Monroe	31
Humphrey	20	Beemer	34

TODAY'S RESERVES BECOME
TOMORROW'S STARS

FIRST FIVE



Carrol Osten
Guard

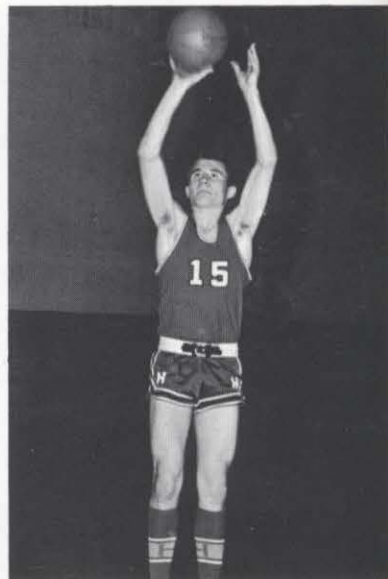

Glenn Badje
Guard

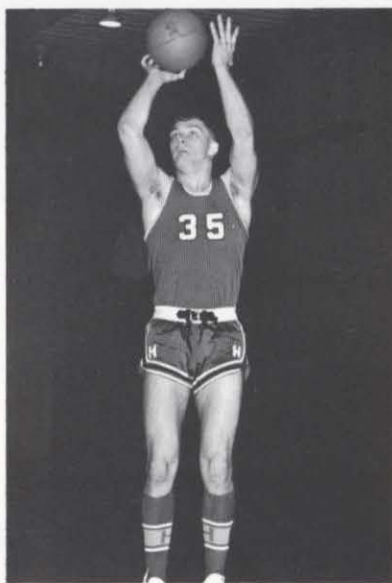

Jim Uchtman
Center
All-State
All-Conference in
Thunderbird and
Midstate



Marlin Loseke
Forward
All-Conference in Thunderbird
Honorable Mention in Midstate

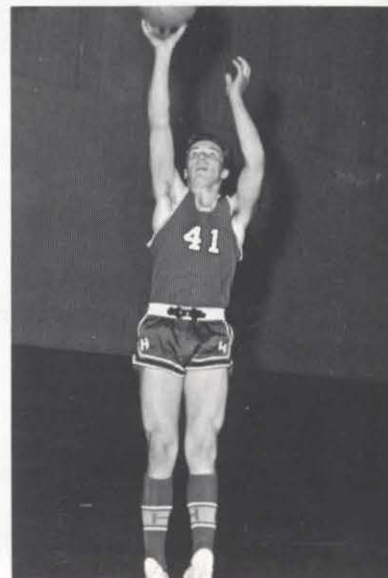

Jerry Ternus
Forward

TRACK SQUAD

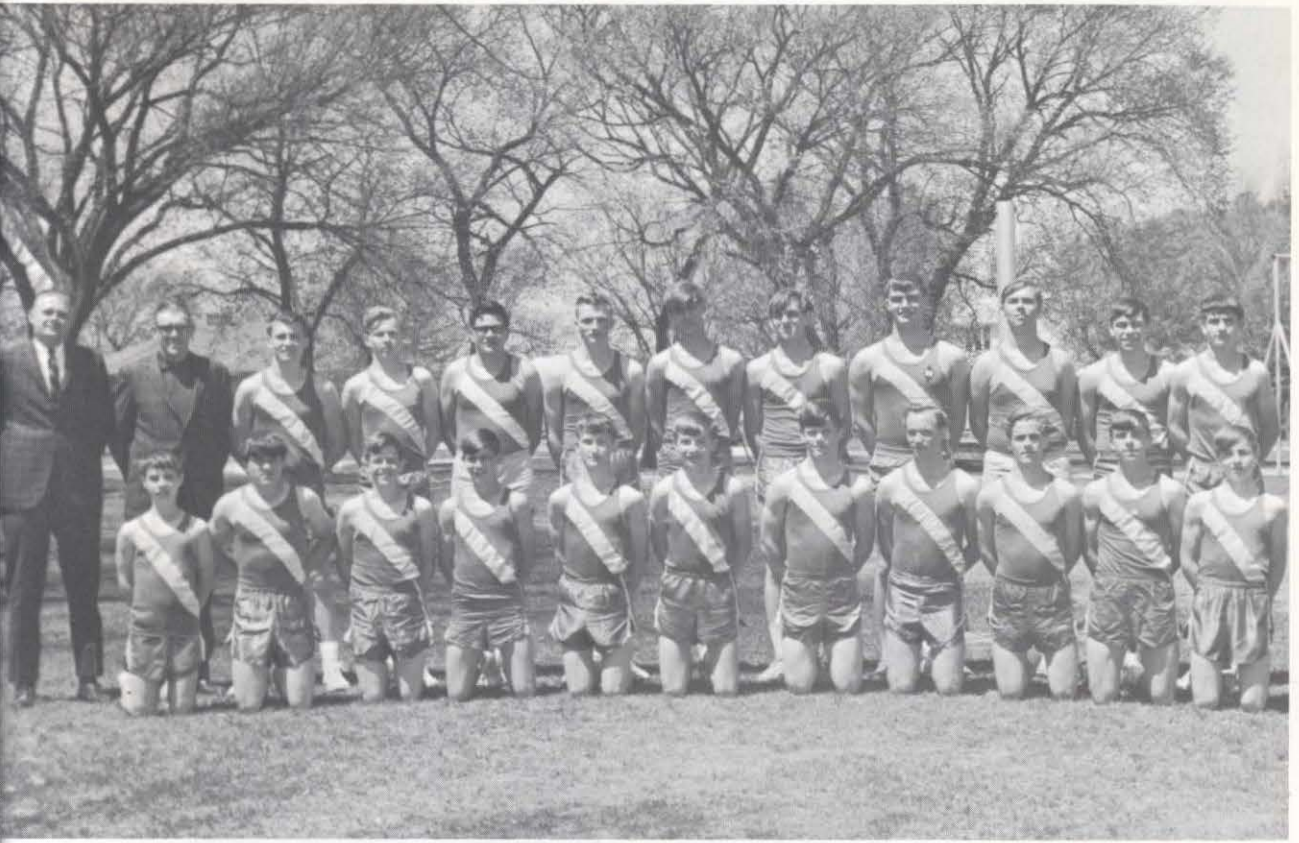

LEFT TO RIGHT, STANDING: Mr. Leroy Ditter, Head Coach; Mr. Gordon Svobda, Assistant Coach; Glenn Badje, David Ternus, John Brezenski, Marlin Loseke, Steve Mausbach, Larry Hanzel, Jim Uchtman, Bill Zavadil, Bob Conyers, Ron Molczyk. KNEELING: Mike Hagerbaumer, Gerry Rosenthal, Mike Baumgart, Bruce Schmidt, Dale Schutt, David Sjuts, Bob Fischer, Carrol Osten, Terry Bender, Brian Schmidt, and Bob Werner.



MILE RELAY TEAM WITH THE THUNDERBIRD TROPHY, LEFT TO RIGHT: Marlin Loseke, Ron Molczyk, Bob Fischer, and Brian Schmidt.



Jim Uchtman
School Record:
Shot
Discus



Glenn Badje
Two-Mile Run



Carrol Osten
Low Hurdles
880 Relay



Marlin Loseke
School Record: High Jump



Brian Schmidt
440 and Mile Relay



Ron Molczyk
880 and Mile Relay

H-CLUB OFFICERS



LEFT TO RIGHT: Glenn Badje, Allen Sjuts, Jim Uchtman, Jerry Ternus.

STUDENT MANAGERS



LEFT TO RIGHT: Ervin Hake, Allen Sjuts, Bill Zavadil.

PEP CLUB



FIRST ROW: Phyllis Mausbach, Kathy Hamling, Kathy Mausbach, Diane Sjuts, Judy Backes, Jeannette Rosenthal, Barbara Mausbach, Mary Mausbach. SECOND ROW: Mary Nelson, Lana Brockhaus, Judy Loseke. THIRD ROW: Mary Backes, Sharon Brandt, Kathy Kresha, Marlene Sjuts. FOURTH ROW: Gaylene Beosch, Sandy Sjuts, Bev Blessen, Elaine Greisen. FIFTH ROW: Kathy Werner, Lynn Werner, Laura Mausbach, Mary Brezenski. SIXTH ROW: Kathy Denkinger, Lois Greisen, Carolyn Shemek, Carol Hoefelman. SEVENTH ROW: Joyce Brandl, Jeanne Hemmer, Mrs. C. Munger, Sponsor; Mrs. M. Moyer.

OFFICERS

LEFT TO RIGHT: Kathy Hamling, Secretary-Treasurer; Carol Hoefelman, Reporter; Jeanne Hemmer, Vice-President; Phyllis Mausbach, President.



VARSITY CHEERLEADERS



LEFT TO RIGHT: Kathy Mausbach, Diane Sjuts, Phyllis Mausbach, Kathy Hamling.

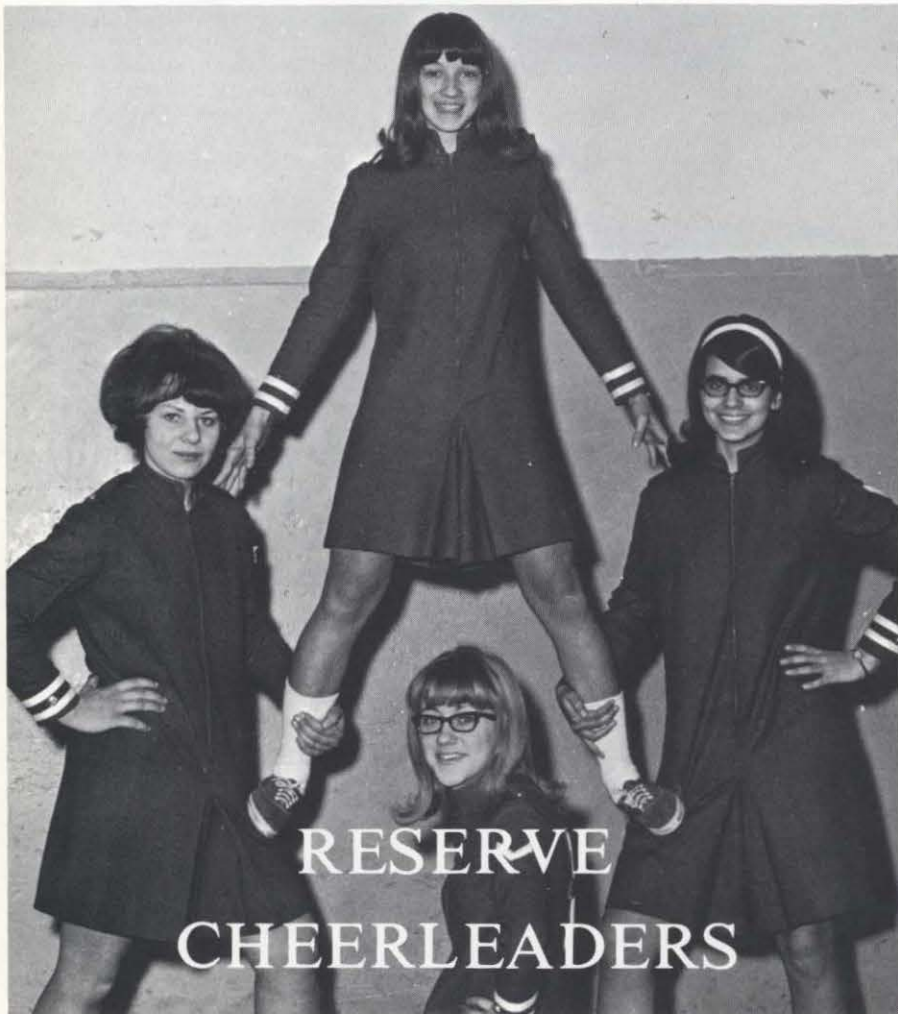

LEFT TO RIGHT: Barbara Mausbach, Jeannette Rosenthal, Mary Mausbach, KNEELING: Judy Backes.





